

# Room to Move? Bryde's Whales in the Hauraki Gulf

Dr Rochelle Constantine  
University of Auckland

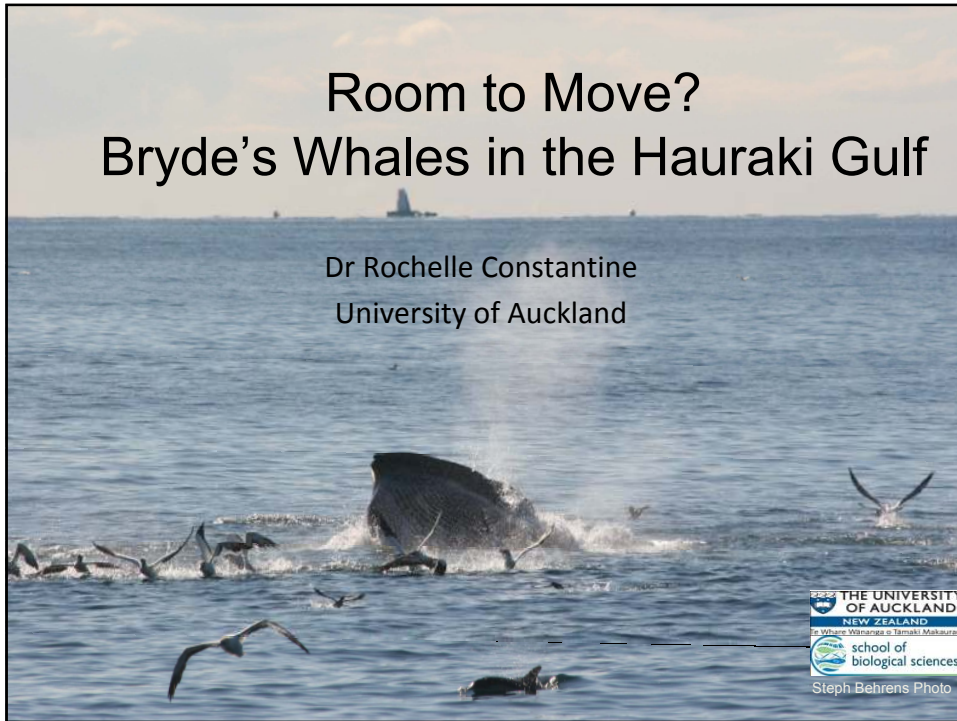

THE UNIVERSITY  
OF AUCKLAND  
NEW ZEALAND  
Te Whare Wānanga o Tāmaki Makaurau  
school of  
biological sciences  
Steph Behrens Photo







Doug Perrine Photo



Doug Perrine Photo



Michael Richlen Photo

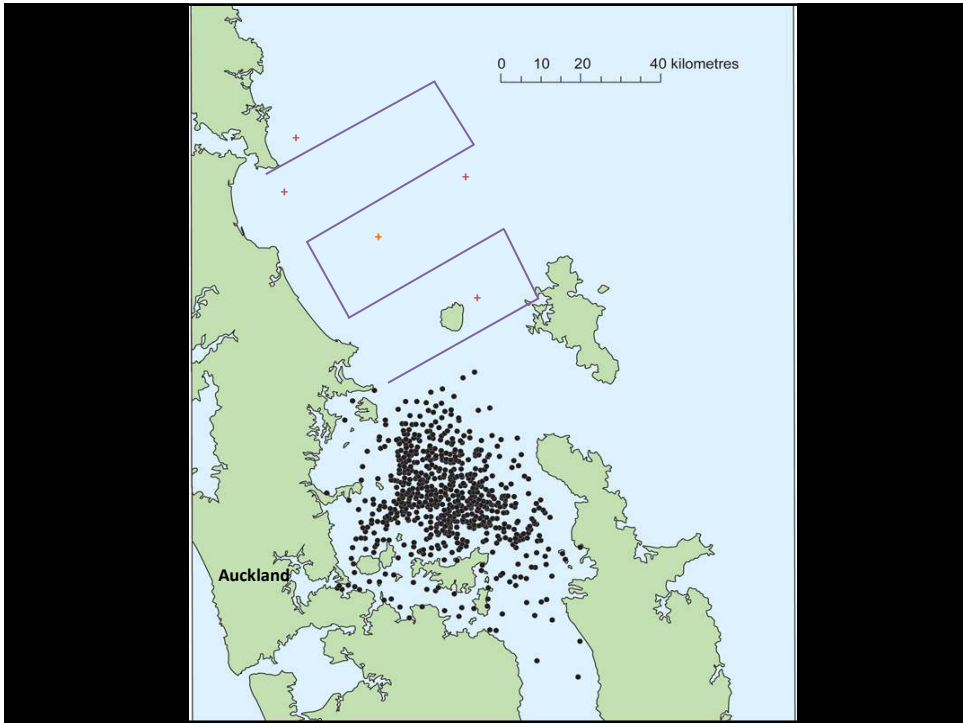

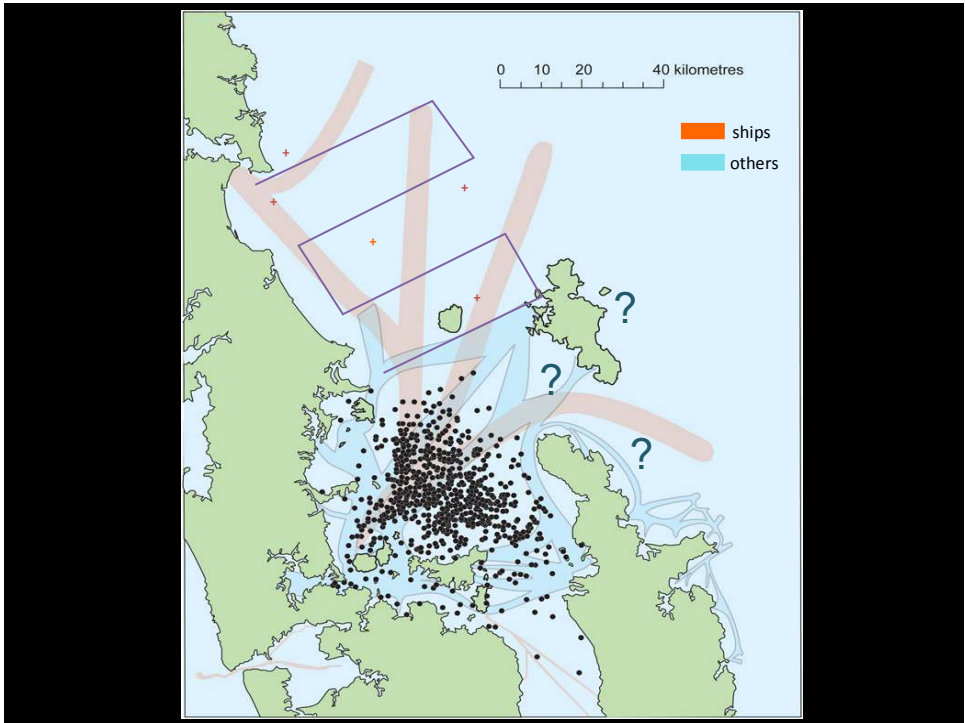
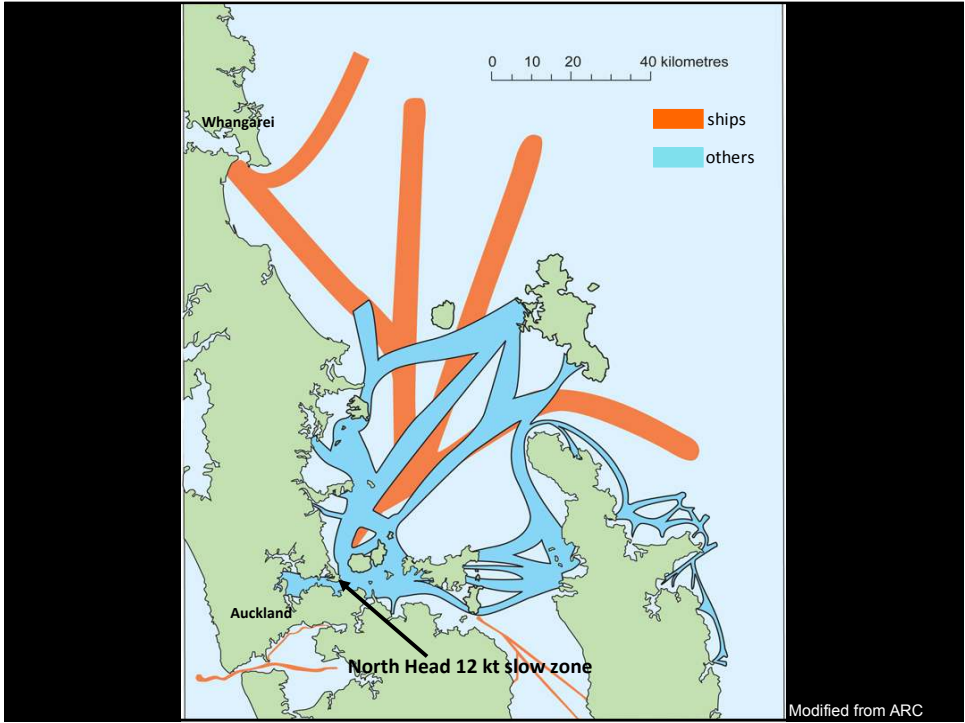

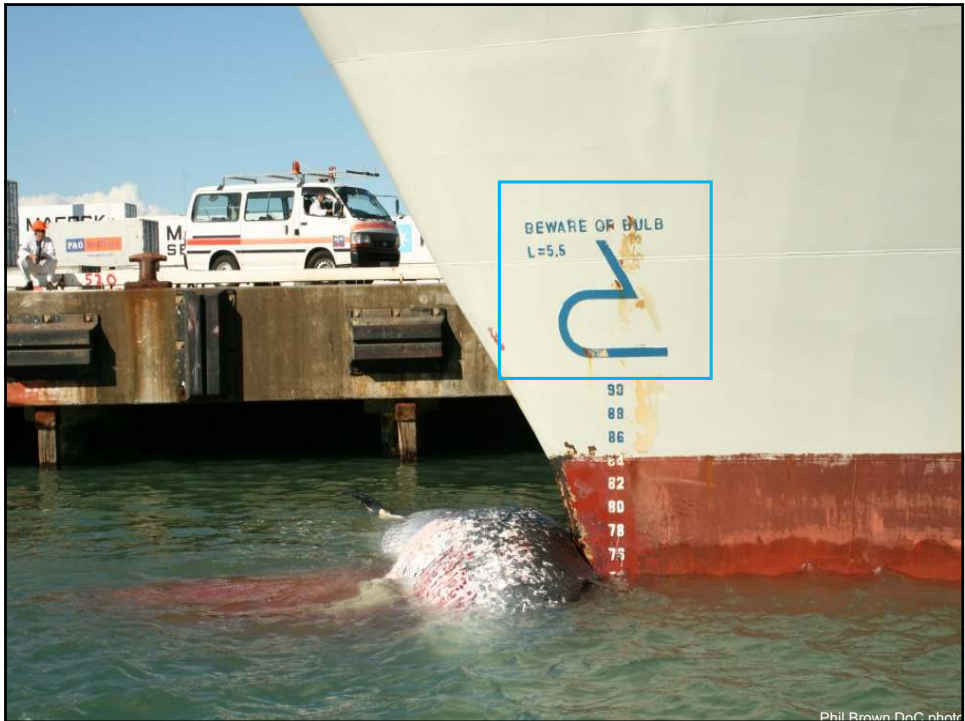



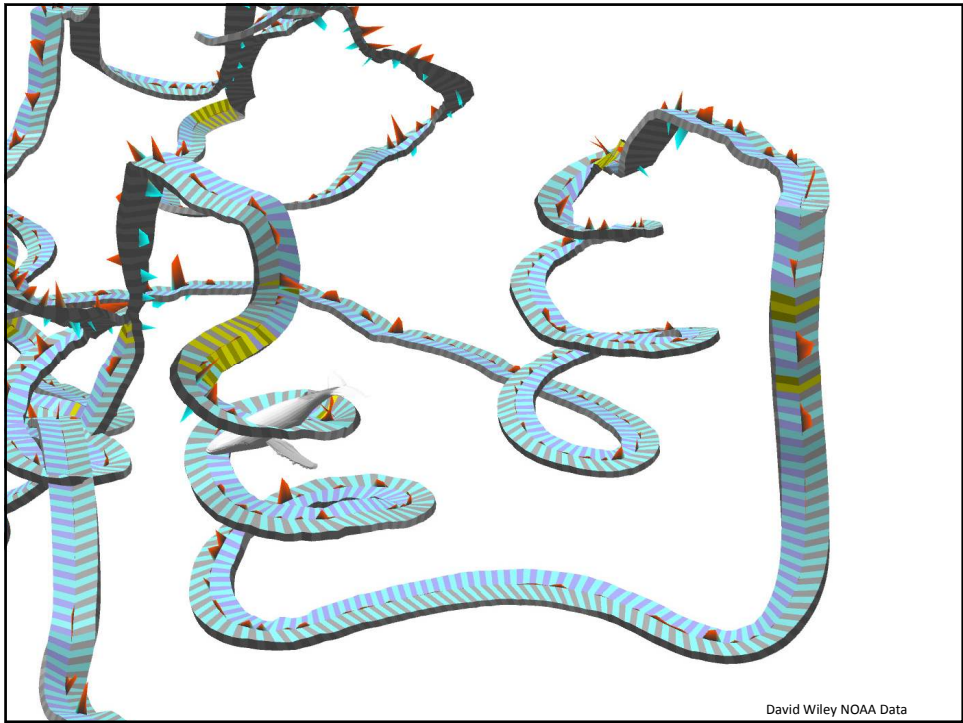

David Wiley NOAA Data

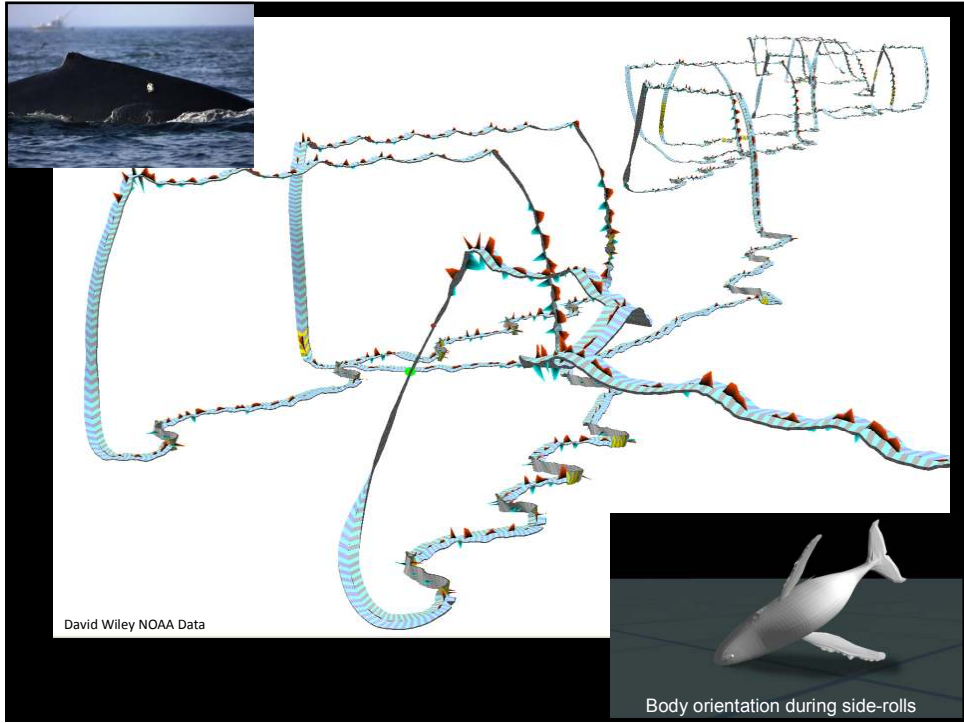





## *thanks*

Environmental Defence Society organisers

- William Goodfellow & crew from Whale & Dolphin Safaris
- DoC – Rob Chappell, Halema Jamieson, Bryce Lummis, Karl McLeod, Phil Brown, Martin Stanley & Thelma Wilson
- Te Tui Shortland & Celia Witehira from Ngatiwai
- Geoff Vazey, Nigel Meek & Mark Ching
- Pilots - Skiv Devescoui & Steve Clarke
- Mark Johnson & Michael Moore, Natacha Aguilar, Anton van Helden, Deanna Clement, Mason Weinrich, George Perry, Alan Baker, Sam du Fresne, Will Rayment, Vivian Ward & the folks who helped in the field

### *Funding*

ARC Coastal Enhancement Fund  
Tertiary Education Commission Bright Futures Scholarship  
University of Auckland FRDF & Post-Grad Scholarship  
Department of Conservation Hauraki Gulf Trust Fund

